

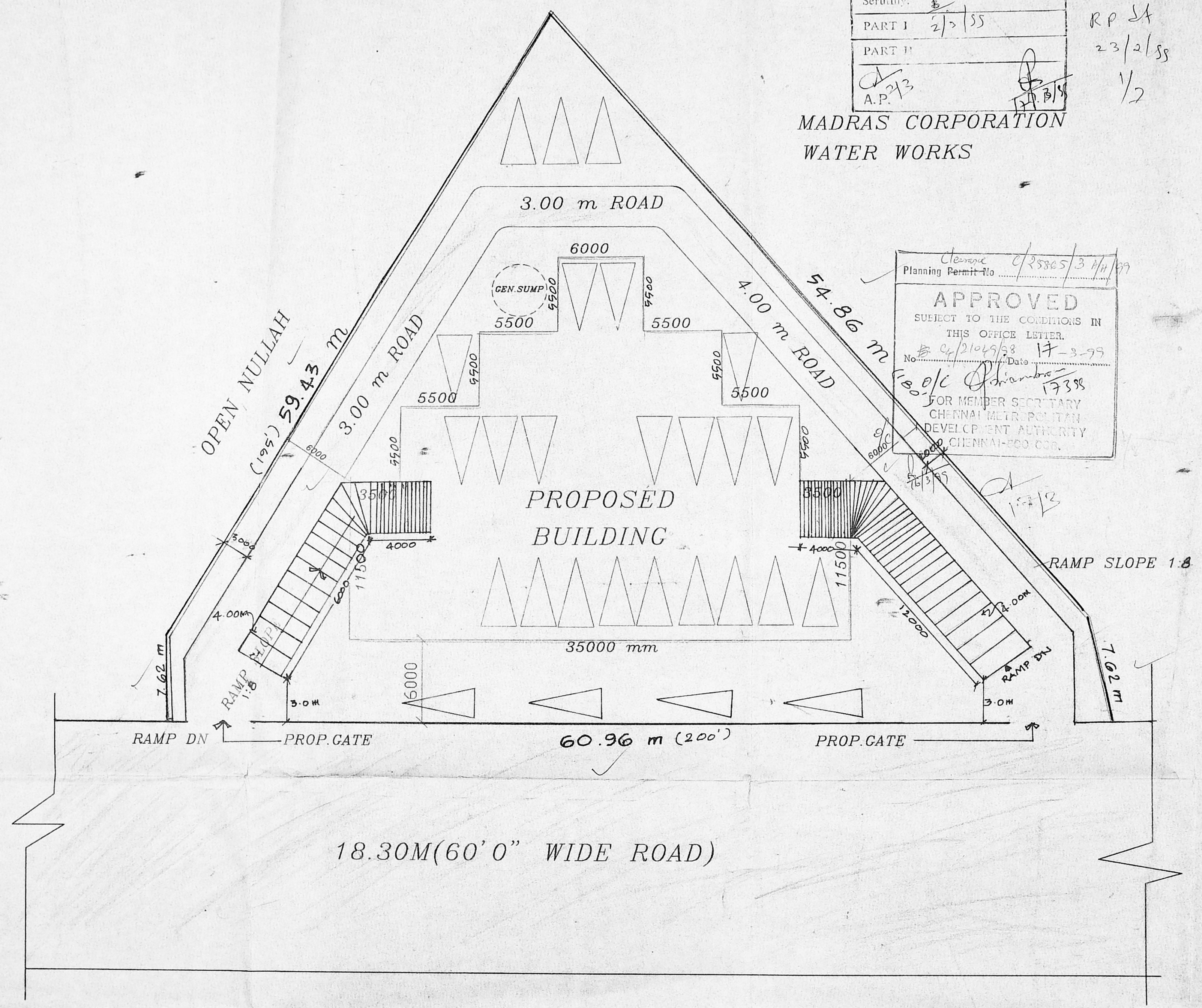

CMDA 'C' / PP No. 1
 C. No. C4/21049/58
 Asst. _____
 Serutin: _____
 PART I 2/2/55
 PART II _____
 A.P. _____

RP St
 23/2/55
 1/2

MADRAS CORPORATION
 WATER WORKS



Clerk
 Planning Permit No. C/3585/3/11/89
APPROVED
 SUBJECT TO THE CONDITIONS IN THIS OFFICE LETTER.
 No. C4/21049/58 Date 17-3-99
 FOR MEMBER SECRETARY
 CHENNAI METROPOLITAN
 DEVELOPMENT AUTHORITY
 CHENNAI-600 008.

ARCHITECTURAL WING
 DEPARTMENT OF TELECOMMUNICATIONS.

NOTES:-

AREA STATEMENT:-

1. AREA OF THE PLOT	1983.68 SM
2. AREA OF THE GROUND FLOOR	683.00 SM
3. AREA OF THE FIRST FLOOR	753.00 SM
4. AREA OF THE SECOND FLOOR	753.00 SM
5. AREA OF THE THIRD FLOOR	753.00 SM
TOTAL PLINTH AREA	2942.00 SM
PLOT COVERAGE	GROUND COVERAGE PLOT AREA
PLOT COVERAGE	683.00 / 1983.68 X 100 = 34%
FSI	2942.00 / 1983.68 = 1.48

PARKING:

TOTAL PLINTH AREA	2943.00 SM
TOTAL NO. OF PARKING REQUIRED	29 CARS
PARKING PROVIDED	30 CARS

P. SAKTHIVEL
 P. SAKTHIVEL
 Senior Superintendent
 Telegraph Traffic (External)
 Chennai Division
 Control & Check Office.
 Chennai-600 001.

CROSS REFERENCE:-

1. LAYOUT PLAN	P/D/01
2. BASEMENT FLOOR PLAN	P/D/02
3. GROUND FLOOR PLAN	P/D/03
4. FIRST FLOOR PLAN	P/D/04
5. SECOND FLOOR PLAN	P/D/05
6. THIRD FLOOR PLAN	P/D/06
7. TERRACE FLOOR PLAN	P/D/07
8. SECTION & ELEVATION	P/D/08

REV. NO.	DESCRIPTION	DATE
REVISIONS		

CHIEF ARCHITECT (TELECOM)
 SOUTHERN REGION

SENIOR ARCHITECT UNIT
 CHENNAI

JOB NO: SATM/893	DRG. NO: P/D/01	DEALT: KALYANI
	SCALE: 1:200	DATE: DEC '96

DTO. BUILDING AT
 GUINDY-CHENNAI

LAYOUT PLAN
 PRELIMINARY DRAWING



<i>J. Jayanthi</i> JAYANTHI R. ASST. ARCHITECT	<i>U. Uma</i> UMA M. ARCHITECT	<i>V. Balasubramanian</i> V. BALASUBRAMANIAN SR. ARCHITECT	<i>S. Subramanian</i> S. SUBRAMANIAN CH. ARCHITECT
--	--------------------------------------	--	--

NOTES:-

PLINTH AREA = 683.00 SQM

CROSS REFERENCE:-

1. LAYOUT PLAN	P/D/01
2. BASEMENT FLOOR PLAN	P/D/02
3. GROUND FLOOR PLAN	P/D/03
4. FIRST FLOOR PLAN	P/D/04
5. SECOND FLOOR PLAN	P/D/05
6. THIRD FLOOR PLAN	P/D/06
7. TERRACE FLOOR PLAN	P/D/07
8. SECTION & ELEVATION	P/D/08

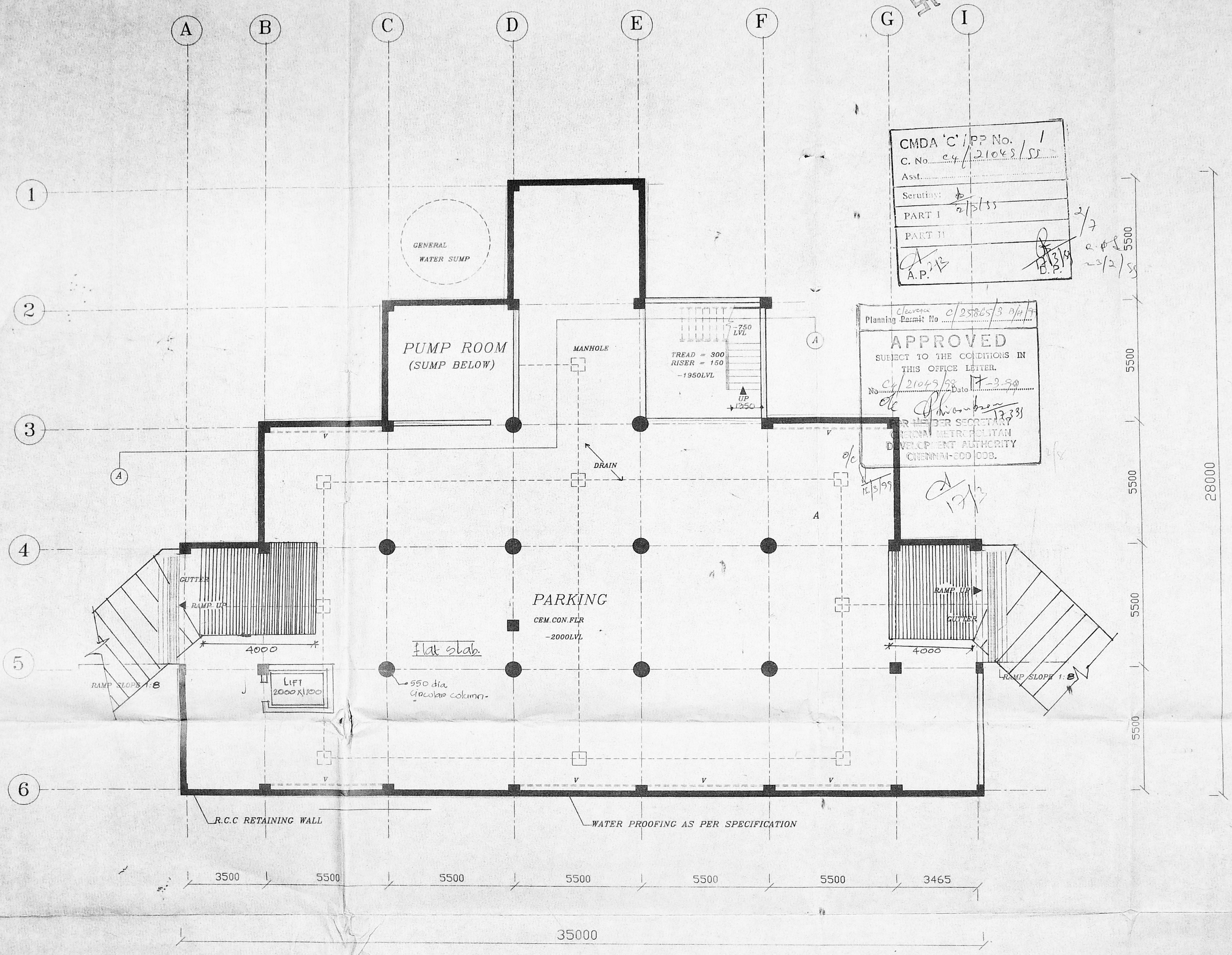

CMDA 'C' / PP No. 1
C. No. 24/21048/SS
Asst. _____
Scrutiny: _____
PART I 2/5/55
PART II _____
A.P. _____

Clearance Planning Permit No. 0/25885/3 0/1/7
APPROVED
SUBJECT TO THE CONDITIONS IN THIS OFFICE LETTER.
No. 24/21048/SS Date 17-2-99
12/3/99
MEMBER SECRETARY
URBAN METROPOLITAN
DEVELOPMENT AUTHORITY
CHENNAI-600 008.

P. SAKTHIVEL
Senior Superintendent
Telegraph Traffic (External)
Chennai Division
Central Telephone Office
Chennai-600 001

REV. NO.	DESCRIPTION	DATE
	REVISIONS	

CHIEF ARCHITECT (TELECOM)
SOUTHERN REGION

SENIOR ARCHITECT UNIT
CHENNAI

JOB NO: SATM/893	DRG. NO: P/D/02	DEALT: KALYANI
SCALE: 1:100	DATE: DEC '96	

DTO. BUILDING AT
GUINDY-CHENNAI

BASEMENT FLOOR
PLAN
-2000LVL
PRELIMINARY DRAWING

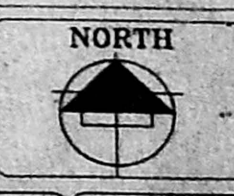

JAYANTHAR ASST. ARCHITECT	UMA M DY. ARCHITECT	V. BALASUBRAMANIAN SR. ARCHITECT	G. SUBRAMANIAN CHIEF ARCHITECT
------------------------------	------------------------	-------------------------------------	-----------------------------------

BASMENT FLOOR PLAN -2000LVL

- SPECIFICATIONS:**
- FOUNDATION:**
FOUNDATION SHALL BE DESIGNED FOR BASEMENT, GROUND AND THREE FLOORS.
 - SUPER STRUCTURE:**
R.C.C. FRAMED CONSTRUCTION WITH COLUMNS, BEAMS, FLAT SLABS AND BRICK WALLS.
 - FLOORING:**
CEMENT CONCRETE FLOORING FOR BASEMENT FLOOR, CEMENT CHECKERED TILE FLOORING, MARBLE AND KOTAH STONE FLOORING.
 - ENTRANCE:**
ENTRANCE STEPS SHALL BE WITH GRANITE TILE FLOORING (MAT FINISH).
 - DOORS & WINDOWS:**
ANODIZED ALUMINIUM GLAZED DOORS/WINDOWS SECOND CLASS TEAK WOOD FLUSH DOORS. ANODIZED ALUMINIUM SECTIONS WITH LAMINATED/WIRED GLASS. ALUMINIUM DOORS/WINDOWS FIXED DIRECTLY TO THE MASONRY SHALL HAVE HARD WOOD PACKING AND POLISHED KADAPAH SILL SLAB FOR WINDOWS WITH CAPS SUITABLY FILED.
 - INTERNAL FINISH:**
CEILING SHALL BE ALLIATIC PLASTER WITH APPROVED COLORS. INTERNAL FINISH OF CUBBOARDS, SHELVES AND SHUTTERS SHALL BE WITH CEMENT PARTICLE BOARD PAINTED WITH SYNTHETIC ENAMEL PAINT. COUNTERS WHERE EVER PROVIDED SHALL HAVE WITH POLISHED GRANITE STONE SLAB TOP AND SHELVES SHALL HAVE WITH POLISHED KADAPAH STONE SLABS WITH CEMENT PARTICLE BOARD PANEL SHUTTERS AND PAINTED. ALL INTERNAL WALLS WILL BE PAINTED WITH VINYL PAINT APPROVED MAKE AND STANDARD QUALITY.
 - EXTERNAL FINISH & TERRACING:**
EXTERNAL STORM WATER DRAINAGE SHALL BE THROUGH OPEN DRAIN COVERED WITH PRECAST PERFORATED SLABS/M.V. GRATINGS. ALL EXTERNAL PLASTER SURFACES SHALL BE PAINTED WITH SANDEX/SURFOTEX MAT FINISH. WEATHERING COURSE SHALL BE LAID TO SLOPE WITH FLAT MACHINE PRESSED TILES WITH WATER PROOFING.
 - STAIRCASE:**
STAINLESS STEEL TUBULAR SQUARE HOLLOW SECTION BALUSTERS WITH MEDIUM DENSITY FIBRE (MDF) HANDRAILS PAINTED.
 - MISCELLANEOUS:**
COLORED GLAZED TILES DADO UP TO 1500 HT FOR TOILETS. TOILET FLOOR SHALL BE WITH VITRIFIED TILES (MAT FINISH) OVER HEAD TANK WITH SUMP FOR FIRE FIGHTING AND GENERAL WATER SUPPLY. INSIDE FACED WITH GLAZED TILED FINISH. HEXAGONAL PRECAST CEMENT CONCRETE BLOCKS FOR ALL PAVEMENT AREAS.

NOTES:-

P. SAKTHIVEL
Senior Superintendant
Telegraph Traffic (General)
Chennai Division
Central Telegraph Office
Chennai

SCHEDULE OF OPENINGS:

S.NO	SPECIFICATIONS	IN METER
1.	RS MS ROLLING SHUTTERS	5000X2750
2.	ANODIZED ALU. ENTRANCE DOOR WITH FIXED GLAZING ON BOTH SIDES	3000X2100
3.	SECOND CLASS TEAK WOOD FRAMED FLUSH DOOR WITH UNEQUAL SHUTTERS	1350X2100
4.	D1 SECOND CLASS TEAK WOOD FRAMED FLUSH DOOR WITH SINGLE SHUTTERS	1000X2100
5.	D2 SECOND CLASS TEAK WOOD FRAMED FLUSH DOOR WITH SINGLE SHUTTERS	850X1950
6.	W ALU. FRAMED GLAZED WINDOW	3200X1350
7.	W1	1800X1350
8.	W2	1500X1350
9.	W3	1200X1350
10.	W4	900X1350
11.	V ALU. FRAMED VENTILATORS WITH GLAZED LOUVERS	5000X600
12.	V1	600X600
13.	EF EXHAUST FAN	699 Ø

PLINTH AREA = 683.00 SQM

CROSS REFERENCE:-

1. LAYOUT PLAN	P/D/01
2. BASEMENT FLOOR PLAN	P/D/02
3. GROUND FLOOR PLAN	P/D/03
4. FIRST FLOOR PLAN	P/D/04
5. SECOND FLOOR PLAN	P/D/05
6. THIRD FLOOR PLAN	P/D/06
7. TERRACE FLOOR PLAN	P/D/07
8. SECTION & ELEVATION	P/D/08

REV. NO.	DESCRIPTION	DATE
REVISIONS		

CHIEF ARCHITECT (TELECOM)
SOUTHERN REGION

SENIOR ARCHITECT UNIT
CHENNAI

JOB NO: SATM/893
ORG. NO: P/D/03
DEALT: KALYANI
SCALE: 1:100
DATE: DEC 96

DTO. BUILDING AT
GUINDY-CHENNAI

GROUND FLOOR PLAN
+1200LVL
PRELIMINARY DRAWING



JAYANTHIL
ASST. ARCHITECT

UMA M
BY ARCHITECT

V. BALASUBRAMANIAN
SR. ARCHITECT

G. SUBRAMANIAN
CHY ARCHITECT

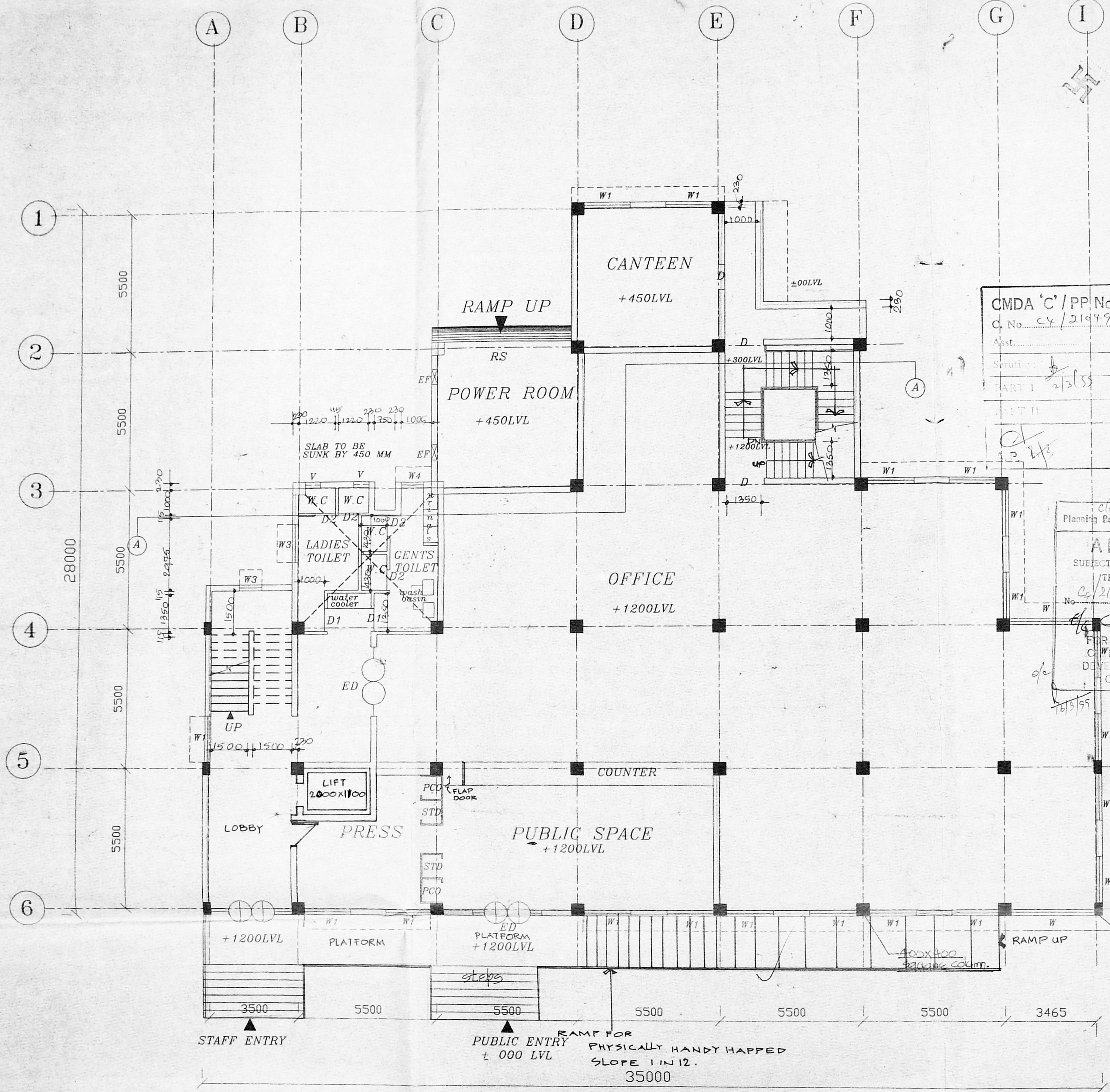

CMDA 'C' / PP No. 1
C. No. CY/2197/98
Asst. Secy
PART I 2/3/99
D.P.

Planning Permit No. C/25805/3 d/1/99
APPROVED
SUBJECT TO THE CONDITIONS IN THIS OFFICE LETTER.
No. C/21043/98 Date 17-3-99
FOR MEMBER SECRETARY
CENTRAL METROPOLITAN
DEVELOPMENT AUTHORITY
CHENNAI-600 009.

GROUND FLOOR PLAN

NOTES:-

PLINTH AREA = 683.00 SQM

CROSS REFERENCE:-

1. LAYOUT PLAN	P/D/01
2. BASEMENT FLOOR PLAN	P/D/02
3. GROUND FLOOR PLAN	P/D/03
4. FIRST FLOOR PLAN	P/D/04
5. SECOND FLOOR PLAN	P/D/05
6. THIRD FLOOR PLAN	P/D/06
7. TERRACE FLOOR PLAN	P/D/07
8. SECTION & ELEVATION	P/D/08

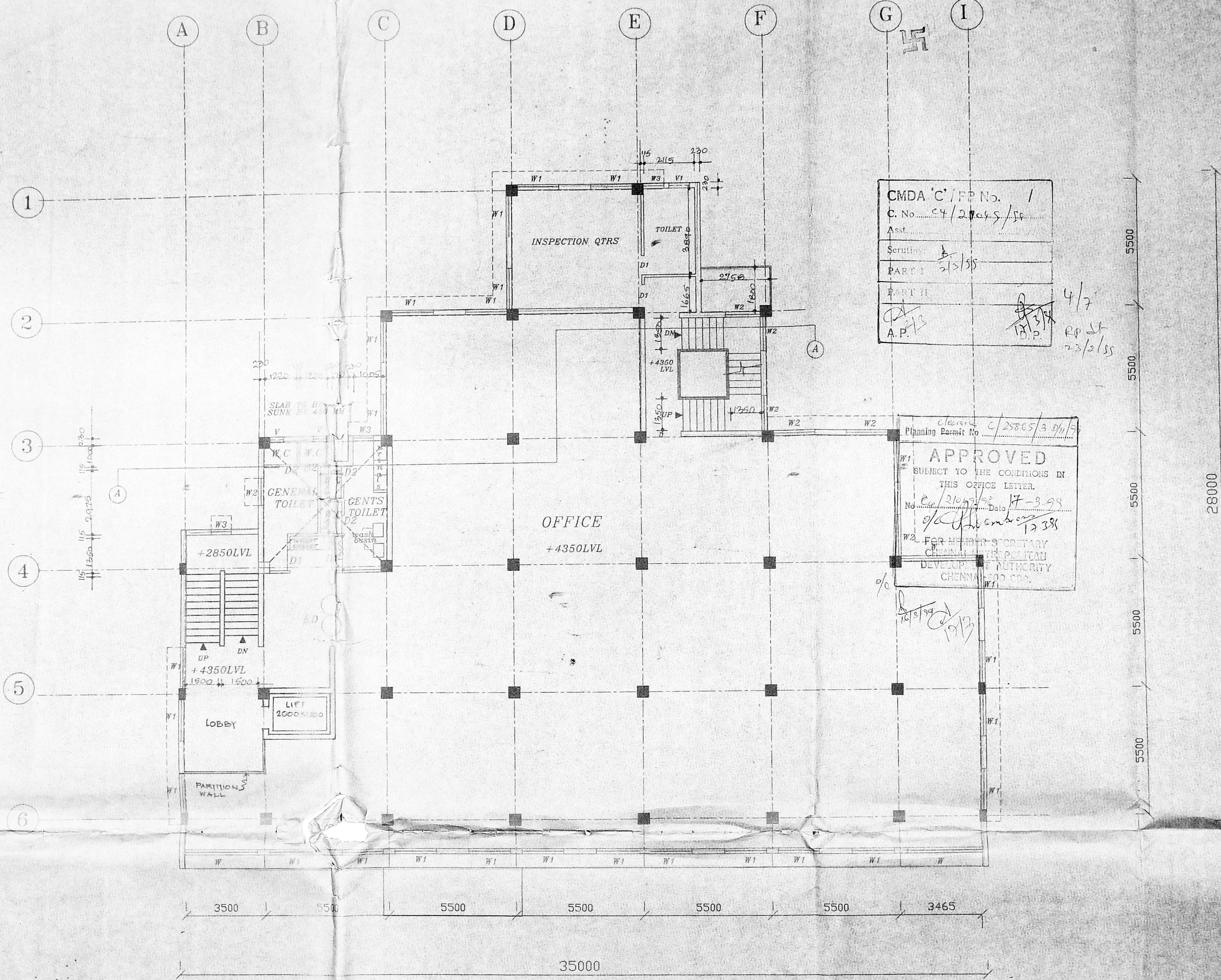

CMDA 'C' / FP No. 1
C. No. C4/2085/55
Asst. _____
Scrutinized by _____
PART I 2/2/55
PART II
A.P. _____

Planning Permit No. C/25865/3 D/1/5
APPROVED
SUBJECT TO THE CONDITIONS IN THIS OFFICE LETTER.
No. C/2105/98 Date 17-3-98
FOR MEMBERS SECRETARY
CHEMICAL & POLYMER
DEVELOPMENT AUTHORITY
CHENNAI 600 002.

P. SAKTHIVEL
Senior Superintendant
Telegraph Traffic (Internal)
Chennai Division
Central Telegraph Office
Chennai-600 002

FIRST FLOOR PLAN (+4350LVL)

REVISIONS

CHIEF ARCHITECT (TELECOM)
SOUTHERN REGION

SENIOR ARCHITECT UNIT
CHENNAI

JOB NO. SATM/893
DRG. NO. P/D/04
SCALE - 1:100
DATE: 08/08/98

DTO. BUILDING AT
GUINDY-CHENNAI

FIRST FLOOR
PLAN
+4350LVL
PRELIMINARY DRAWING



JAYANTHI ASST. ARCHITECT
UMA M. ASST. ARCHITECT
V. BALASUBRAMANIAN SR. ARCHITECT
S. SUBRAMANIAN SR. ARCHITECT

NOTES:-

PLINTH AREA = 683.00 SQM

CROSS REFERENCE:-

1. LAYOUT PLAN	P/D/01
2. BASEMENT FLOOR PLAN	P/D/02
3. GROUND FLOOR PLAN	P/D/03
4. FIRST FLOOR PLAN	P/D/04
5. SECOND FLOOR PLAN	P/D/05
6. THIRD FLOOR PLAN	P/D/06
7. TERRACE FLOOR PLAN	P/D/07
8. SECTION & ELEVATION	P/D/08

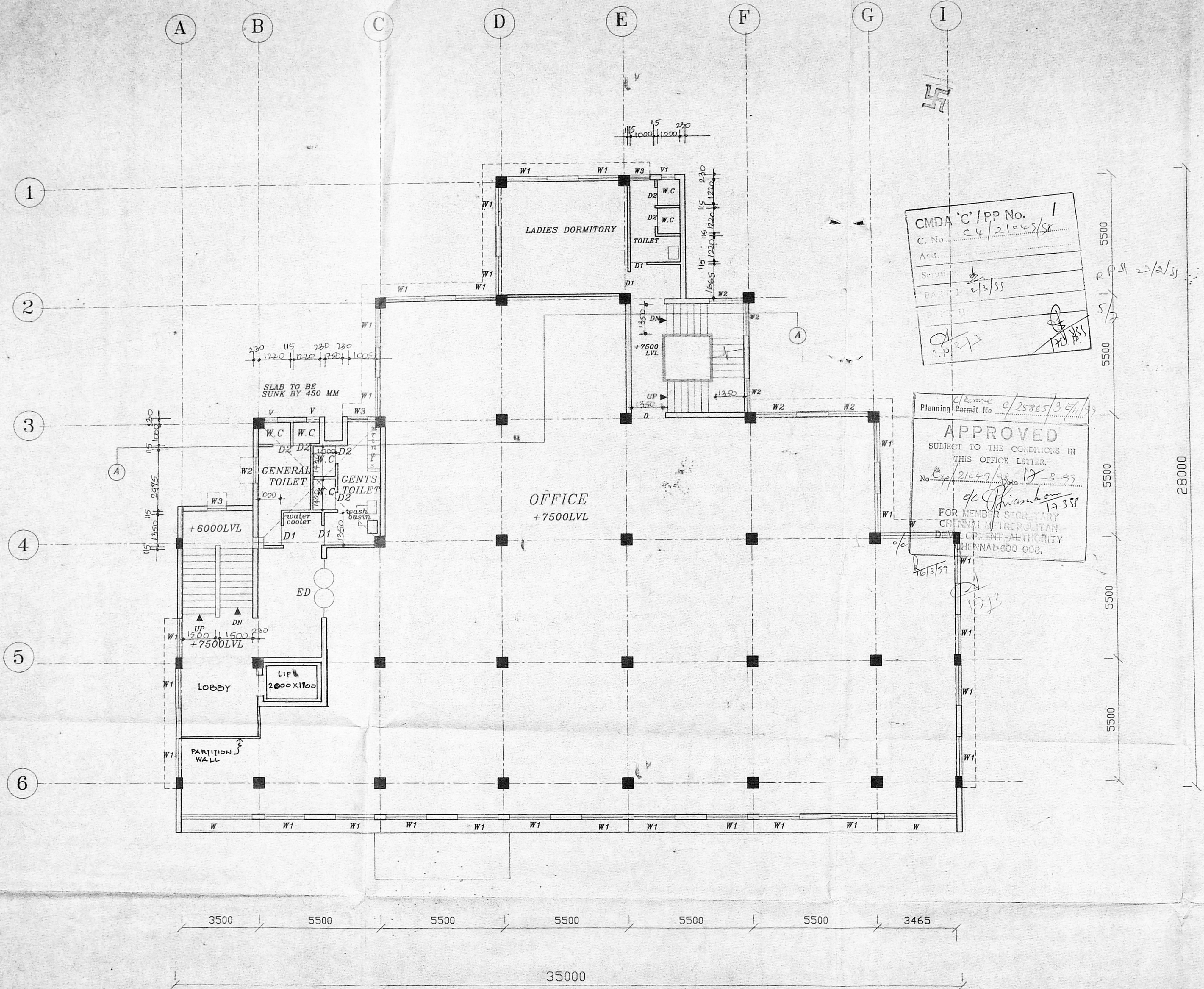

CMDA 'C' / PP No. 1
 C. No. C4/21048/58
 Area: _____
 Served: _____
 Date: 2/3/55
 P. Sakthivel

Planning Permit No. C/25865/34/55
APPROVED
 SUBJECT TO THE CONDITIONS IN THIS OFFICE LETTER.
 No. C/21048/58 12-3-55
 de Offianban 12 558
 FOR MEMBER SECRETARY
 CHENNAI METROPOLITAN
 DEVELOPMENT AUTHORITY
 CHENNAI-600 000.

P. SAKTHIVEL
 Senior Superintendent
 Telegraph Traffic (Internal)
 Chennai Division
 Central Telegraph Office
 Chennai-600 000.

REV. NO.	DESCRIPTION	DATE
REVISIONS		

**CHIEF ARCHITECT (TELECOM)
SOUTHERN REGION**

**SENIOR ARCHITECT UNIT
CHENNAI**

JOB NO: SATM/893	DRG. NO: P/D/05	DEALT: KALYANI
SCALE: 1:100	DATE: DEC 96	

**DTO. BUILDING AT
GUINDY-CHENNAI**

**SECOND FLOOR
PLAN
+7500LVL
PRELIMINARY DRAWING**



JAYANTHR ASST. ARCHITECT	UMA M DY. ARCHITECT	V. BALASUBRAMANIAN SR. ARCHITECT	G. SUBRAMANIAN CRP. ARCHITECT
-----------------------------	------------------------	-------------------------------------	----------------------------------

SECOND FLOOR PLAN (+7500LVL)

NOTES:-

PLINTH AREA = 683.00 SQM

CROSS REFERENCE:-

1. LAYOUT PLAN	P/D/01
2. BASEMENT FLOOR PLAN	P/D/02
3. GROUND FLOOR PLAN	P/D/03
4. FIRST FLOOR PLAN	P/D/04
5. SECOND FLOOR PLAN	P/D/05
6. THIRD FLOOR PLAN	P/D/06
7. TERRACE FLOOR PLAN	P/D/07
8. SECTION & ELEVATION	P/D/08

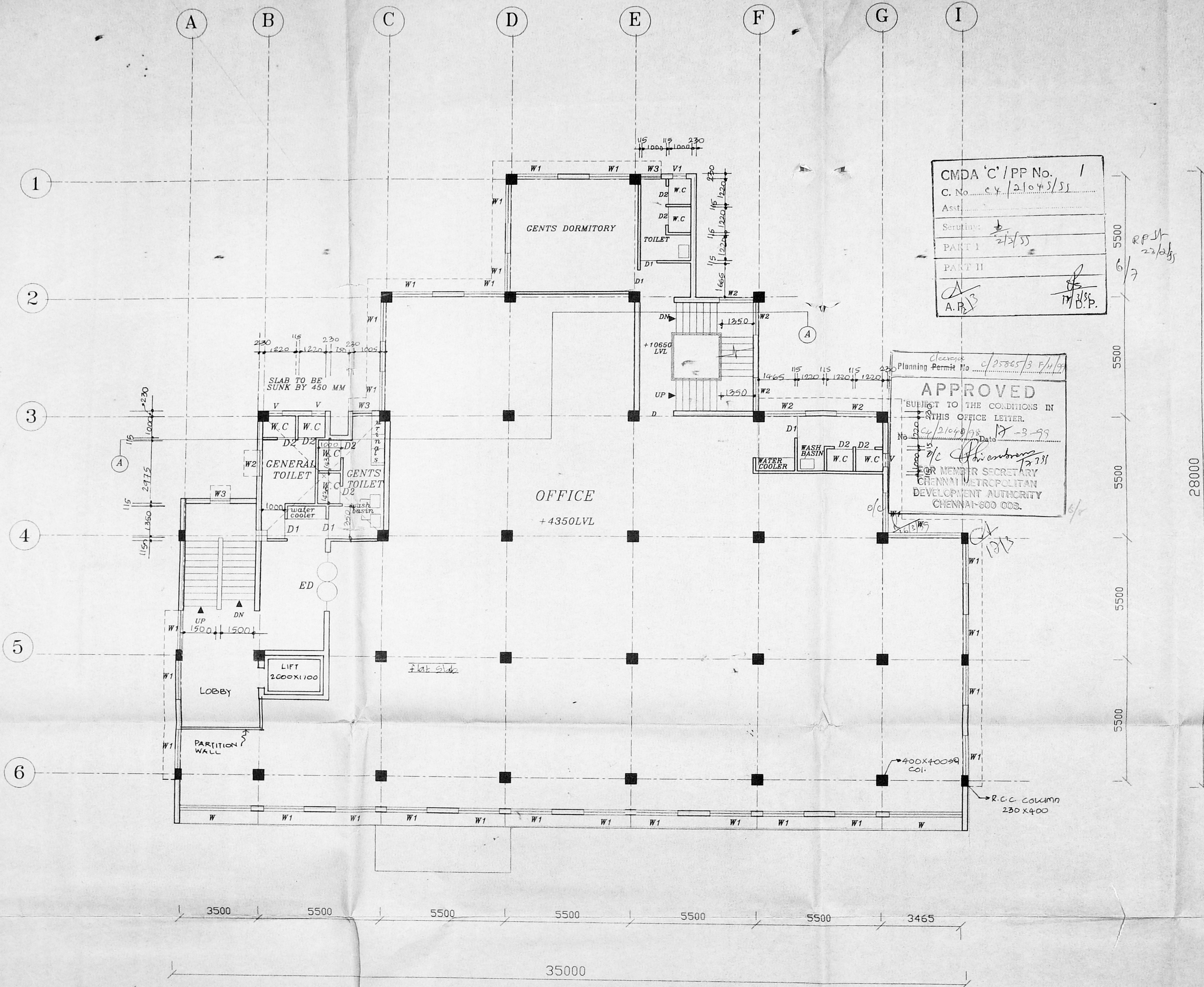

CMDA 'C' / PP No. 1
C. No. C.Y. / 2104/5/51
Asst. ...
Serial No. 21/51
PART I
PART II
A.P.

APPROVED
SUBJECT TO THE CONDITIONS IN THIS OFFICE LETTER.
No. C/2104/98 17-3-99
Date 17/3/99
FOR MEMBER SECRETARY
CHENNAI METROPOLITAN DEVELOPMENT AUTHORITY
CHENNAI-600 003.

P. SAKTHIVEL
Senior Superintending
Telegraph Traffic (External)
Chennai Division
Central Telegraph Office
Chennai-600 001.

REV. NO.	DESCRIPTION	DATE
REVISIONS		

CHIEF ARCHITECT (TELECOM)
SOUTHERN REGION

SENIOR ARCHITECT UNIT
CHENNAI

JOB NO: SATM/893
DRG. NO: P/D/06
SCALE: 1:100
DEALT: KALYANI
DATE: DEC '96

DTO. BUILDING AT
GUINDY-CHENNAI

THIRD FLOOR PLAN
+10650LVL
PRELIMINARY DRAWING



JAYANTHIL ASST. ARCHITECT
UMA M. SR. ARCHITECT
V. BALASUBRAMANIAN SR. ARCHITECT
S. SUBRAMANIAN CHIEF ARCHITECT

THIRD FLOOR PLAN (+10650LVL)

NMSA 'C' / PP No. 1
C. No. C/21049/98
Asst. _____
Seruiny: 16/9/99

PART I
PLINTH AREA = 683.00 SQM R.P dt. 16.9.99

PART II
CROSS REFERENCE

1. LAYOUT PLAN	P/D/01
2. BASEMENT FLOOR PLAN	P/D/02
3. GROUND FLOOR PLAN	P/D/03
4. FIRST FLOOR PLAN	P/D/04
5. SECOND FLOOR PLAN	P/D/05
6. THIRD FLOOR PLAN	P/D/06
7. TERRACE FLOOR PLAN	P/D/07
8. SECTION & ELEVATION	P/D/08

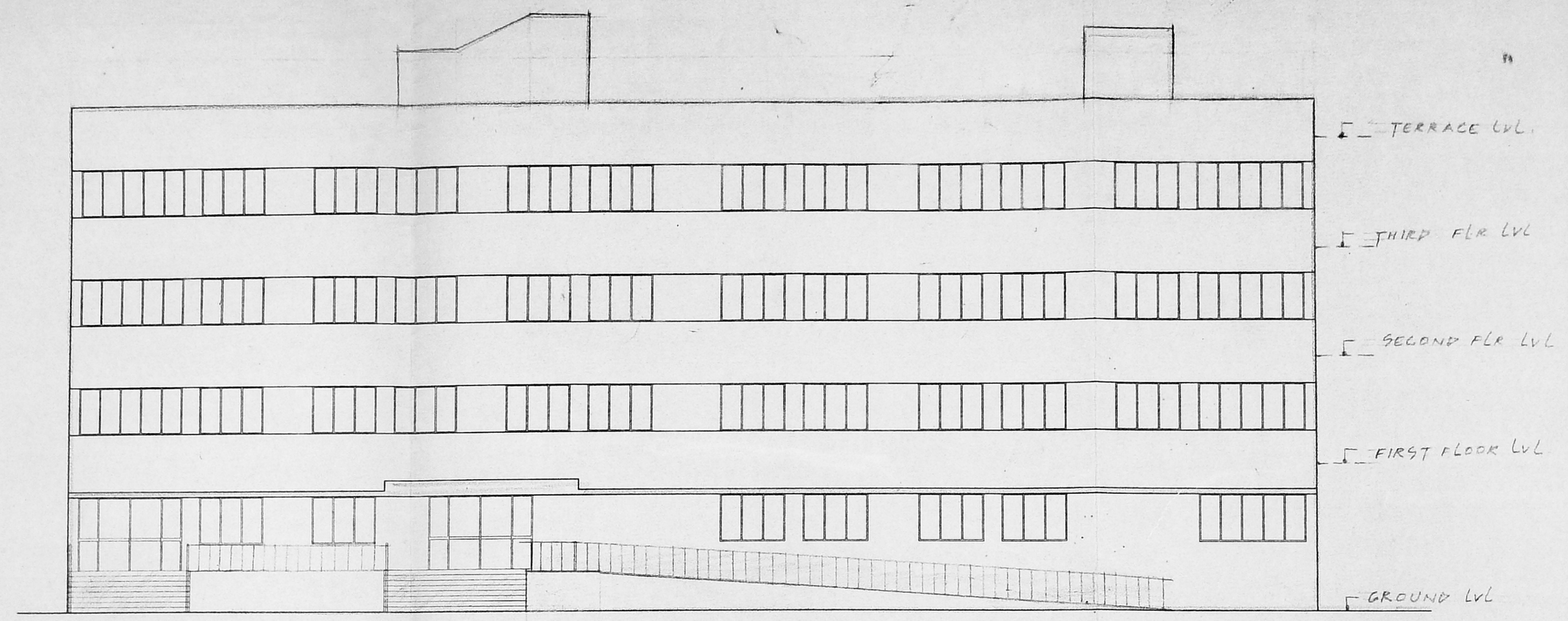

FRONT ELEVATION

Clearance
Planning Permit No. C/25865/3 H/A/99

APPROVED
SUBJECT TO THE CONDITIONS IN
THIS OFFICE LETTER.
No. C/21049/98 Date 18.9.99

[Signature]
FOR MEMBER SECRETARY
CHENNAI METROPOLITAN
DEVELOPMENT AUTHORITY
CHENNAI-600 008.

Riser - 150mm
Tread - 300mm
Width - 1250 AND 1500
No. of steps restricted
to 12 nos Per flight.

details of steps.
Scale : 1:12.

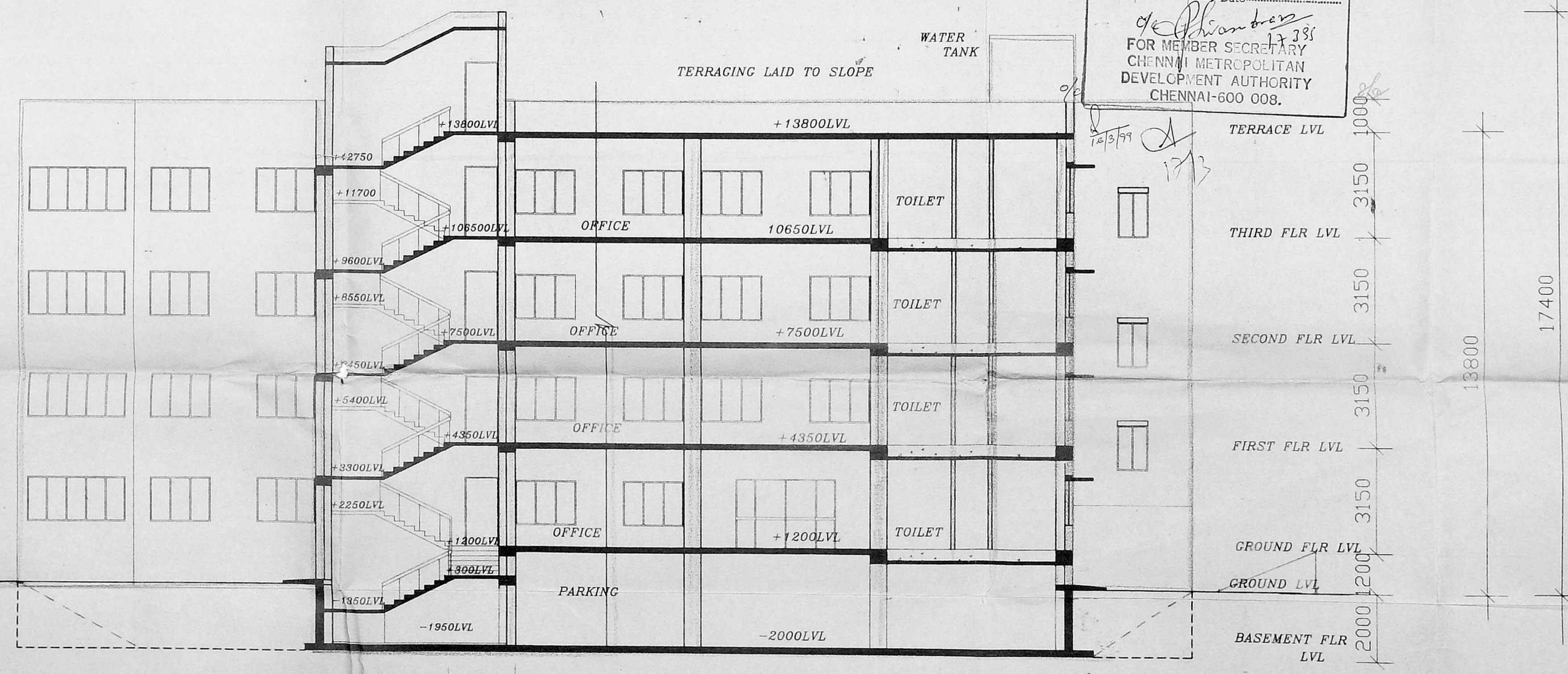

SECTION ON "AA"

[Signature]
SENIOR SUPERINTENDENT,
TELEGRAPH TRAFFIC (EXTERNAL),
CENTRAL TELEGRAPH OFFICE
CHENNAI-600 001.

REV. NO.	DESCRIPTION	DATE
REVISIONS		

CHIEF ARCHITECT (TELECOM)
SOUTHERN REGION

SENIOR ARCHITECT UNIT
CHENNAI

JOB NO: SATM/893	DRG. NO: P/D/08 SCALE - 1:100	DEALT: KALYANI DATE: DEC '96
---------------------	----------------------------------	---------------------------------

DTO. BUILDING AT
GUINDY - CHENNAI

ELEVATION & SECTION
PRELIMINARY DRAWING



<i>[Signature]</i> JAYANTHI R ASST. ARCHITECT	<i>[Signature]</i> UMA M SR. ARCHITECT	<i>[Signature]</i> V. BALASUBRAMANIAN SR. ARCHITECT	<i>[Signature]</i> G. SUBRAMANIAN CHIEF ARCHITECT
---	--	---	---